



Geothermal Permits (SA GELs 571,572, 573, and 574)

Area: 2,767km²

Operated and 100% owned through subsidiary Torrens Energy

(SA) Pty Ltd

High Peak holds four (4) geothermal energy licences covering 2,767km² of highly prospective geothermal tenure in South Australia along the Torrens Hinge Zone where insulating sedimentary rocks of the Adelaide Geosyncline overlap the radiogenic basement rocks of the eastern margin of Gawler Craton. High Peak remains committed to maintaining its geothermal interests in good standing.

Geothermal Permits

(SA GEL 571)

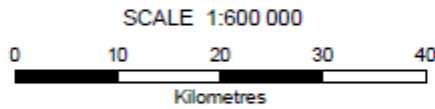
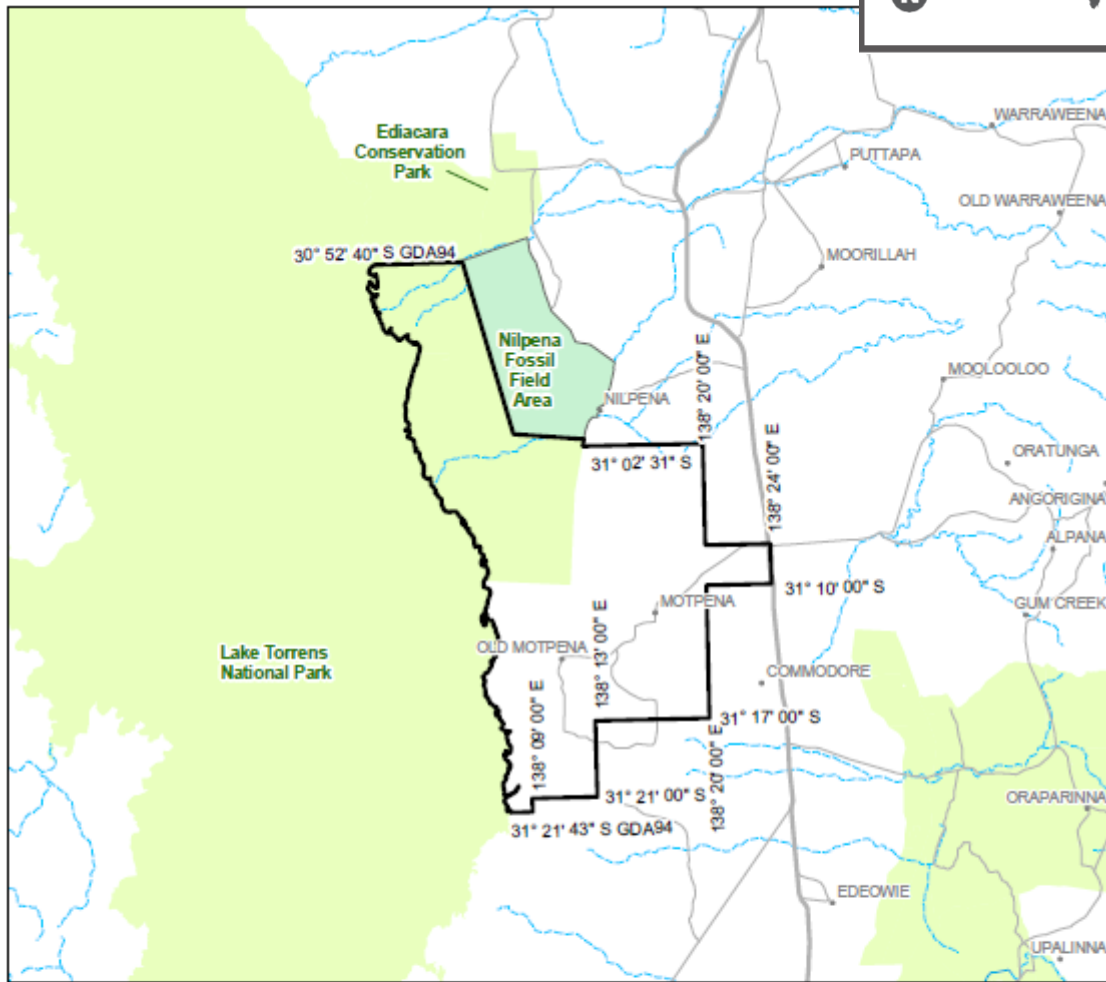

Note: There is no warranty that the boundary of this licence is correct in relation to other features of the map. The boundary is to be ascertained by reference to the Geocentric Datum of Australia (GDA94), Geocentric Datum of Australia (GDA2020) and the schedule.

THE PLAN HEREINBEFORE REFERRED TO

GEOHERMAL EXPLORATION LICENCE NO: 571

Geothermal Permits

(SA GEL 572)

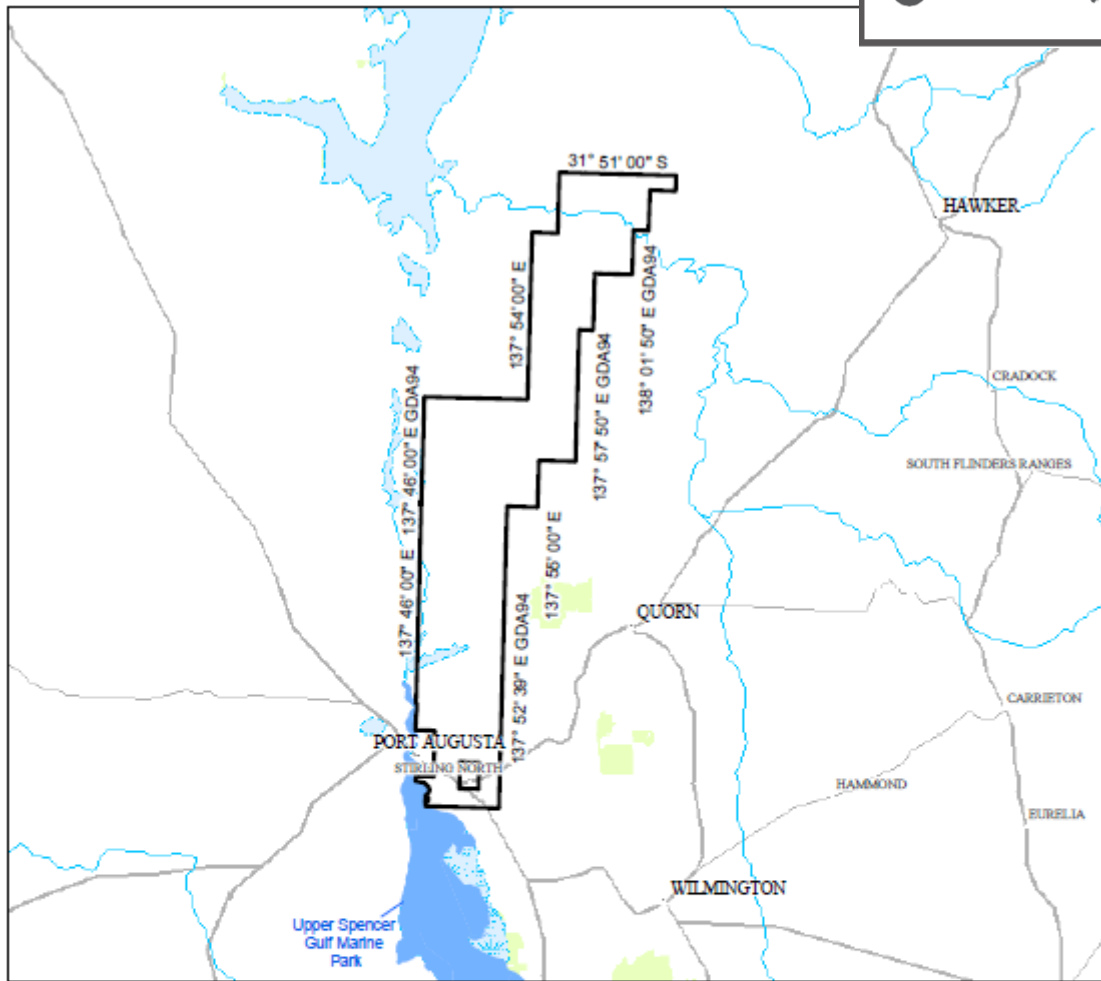

Note: There is no warranty that the boundary of this licence is correct in relation to other features of the map. The boundary is to be ascertained by reference to the Geocentric Datum of Australia (GDA94), Geocentric Datum of Australia (GDA2020) and the schedule.

THE PLAN HEREINBEFORE REFERRED TO

GEOHERMAL EXPLORATION LICENCE NO: 572

Geothermal Permits

(SA GEL 573)

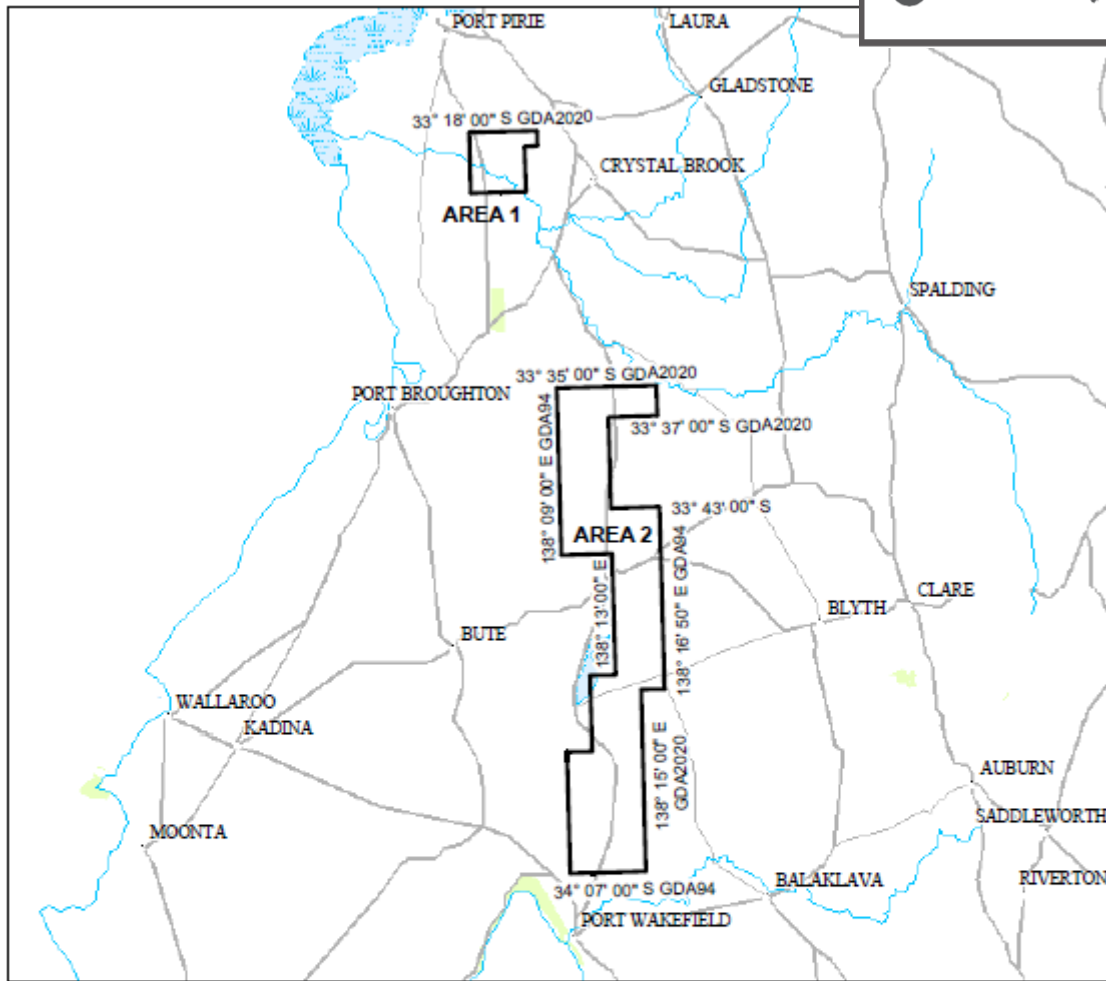

Note: There is no warranty that the boundary of this licence is correct in relation to other features of the map. The boundary is to be ascertained by reference to the Geocentric Datum of Australia (GDA94), Geocentric Datum of Australia (GDA2020) and the schedule.

THE PLAN HEREINBEFORE REFERRED TO

GEOHERMAL EXPLORATION LICENCE NO: 573

Geothermal Permits

(SA GELS 574)

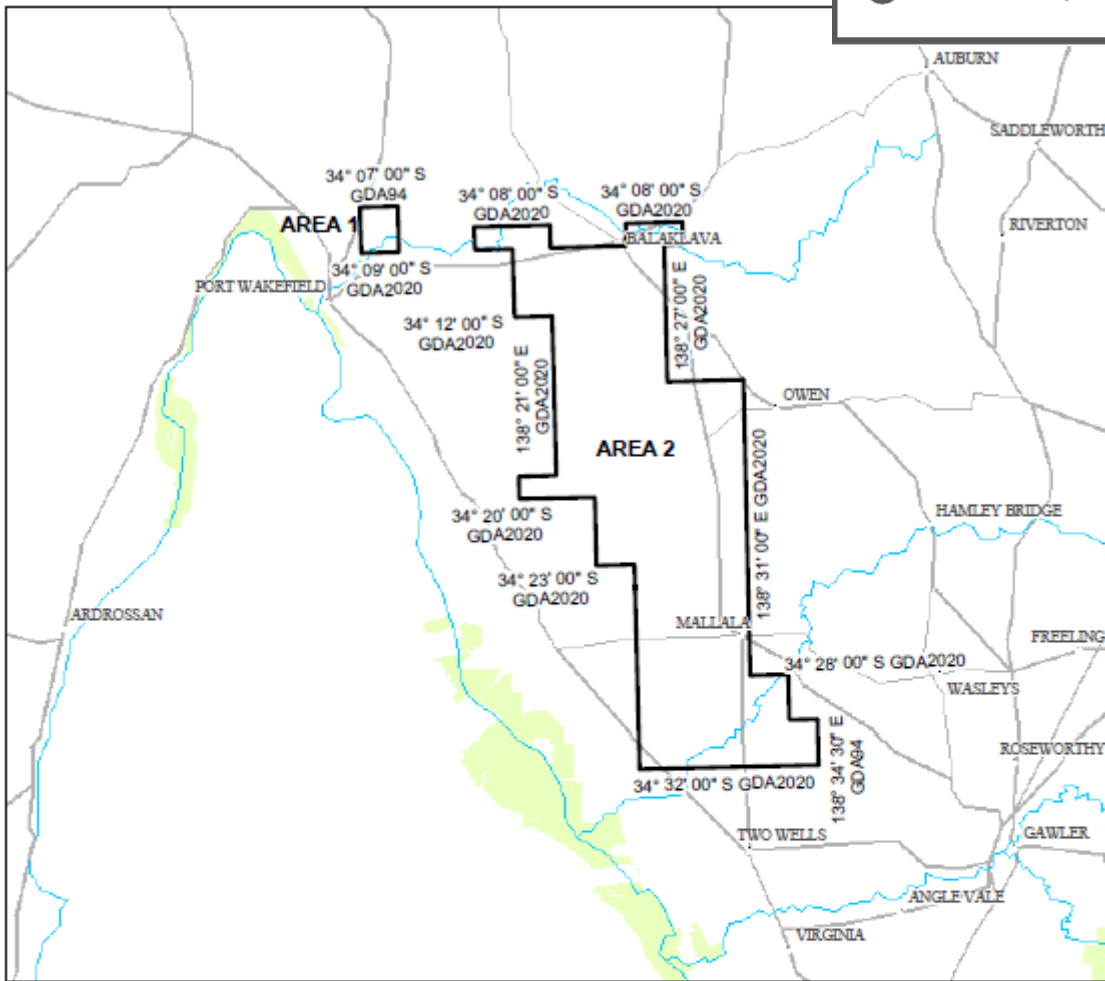

Note: There is no warranty that the boundary of this licence is correct in relation to other features of the map. The boundary is to be ascertained by reference to the Geocentric Datum of Australia (GDA94), Geocentric Datum of Australia (GDA2020) and the schedule.

THE PLAN HEREINBEFORE REFERRED TO

GEOHERMAL EXPLORATION LICENCE NO: 574